

# **Pictures of emigrants from the Haerten**

# Table of content

Bauer, Friedrich	4	Riehle, Johann Adam	32
Bauer, Johann Ulrich	5	Riehle, Johann Georg	33
Bauer, Maria Agnes	6	Riehle, Maria Katharina	34
Kuttler, Christian	7	Riehle, Sebastian	35
Ebinger, Christine	8	Hoch, Johann Georg	36
Ebinger, Christoph	9	Schall, Ernst	37
Grauer, Anna Maria	10	Schettler, Johann Georg	38
Gutbrod, Johann Adam	11	Schwarzkopf, Anna Margarethe	39
Henes, Anna Barbara	12	Schwarzkopf, Johannes	40
Hermann, Regina Magdalena	13	Walker, Johann Friedrich	41
Walz, Christoph	14	Walker, Johann Georg	42
Walz, Christoph	15	Walker, Johann Jacob	43
Böblinger, Magdalena	16		
Grauer, Kaspar	17		
Grauer, Sigmund	18		
Gutbrod, Johann Georg	19		
Gutbrod, Maria Barbara	20		
Kern, Johann Georg	21		
Mozer, Mildred	22		
Riehle, Friederike Katharina	23		
Wandel, Anna Margarethe	24		
Grauer, Anna Katharina	25		
Hoss, Regina Katherina	26		
Keinath, Johannes	27		
Keinath, Johannes	28		
Keinath, Louisa Rosina	29		
Maier, Barbara	30		
Riehle, Anna Maria	31		

## Bauer, Friedrich



<b>RIN:</b>	<b>10249</b>
Birth date	1 JAN 1868
Birth place	Immenhausen
Death date	18 APR 1945
Death place	Montpelier, Williams County, Ohio, United States
Emigration date	1882
Emigration place	Montpelier, Williams County, Ohio, United States
Father	Bauer, Johann Ulrich
Mother	Riehle, Maria Barbara

## Bauer, Johann Ulrich



<b>RIN:</b>	<b>10240</b>
Birth date	26 SEP 1850
Birth place	Immenhausen
Death date	11 AUG 1924
Death place	Montpelier, Williams County, Ohio, United States
Emigration date	1869
Emigration place	Montpelier, Williams County, Ohio, United States
Father	Bauer, Johann Ulrich
Mother	Riehle, Maria Barbara

## Bauer, Maria Agnes



<b>RIN:</b>	<b>10245</b>
Birth date	7 JUL 1861
Birth place	Immenhausen
Death date	7 OCT 1938
Death place	Cleveland, Cuyahoga County, Ohio, United States
Emigration date	AFT 1875
Emigration place	Cleveland, Cuyahoga County, Ohio, United States
Father	Bauer, Johann Ulrich
Mother	Riehle, Maria Barbara

## Kuttler, Christian



<b>RIN:</b>	<b>8787</b>
Birth date	11 JAN 1852
Birth place	Immenhausen
Death date	25 JUN 1933
Death place	Moline, Rock Island County, Illinois, United States
Emigration date	1855
Emigration place	Moline, Rock Island County, Illinois, United States
Father	Kuttler, Christian
Mother	Bauer, Maria Elisabeth

## Ebinger, Christine



<b>RIN:</b>	<b>7297</b>
Birth date	16 JUN 1867
Birth place	Jettenburg
Death date	3 MAY 1937
Death place	Northwest Township, Williams County, Ohio, United States
Emigration date	1882
Emigration place	Northwest Township, Williams County, Ohio, United States
Father	Ebinger, Jakob Martin
Mother	Maier, Anna Katharina

## Ebinger, Christoph



<b>RIN:</b>	<b>7296</b>
Birth date	25 OCT 1862
Birth place	Jettenburg
Death date	29 MAY 1951
Death place	Bryan, Williams County, Ohio, United States
Emigration date	1882
Emigration place	Bryan, Williams County, Ohio, United States
Father	Ebinger, Jakob Martin
Mother	Maier, Anna Katharina

## Grauer, Anna Maria



<b>RIN:</b>	<b>1094</b>
Birth date	6 FEB 1829
Birth place	Jettenburg
Death date	17 JAN 1916
Death place	Newton, Jasper County, Iowa, United States
Emigration date	BEF 1855
Emigration place	Newton, Jasper County, Iowa, United States
Father	Grauer, Johann Georg
Mother	Maier, Anna Margarethe

## Gutbrod, Johann Adam



<b>RIN:</b>	<b>11621</b>
Birth date	15 APR 1870
Birth place	Jettenburg
Death date	6 SEP 1941
Death place	Sheridan, Yamhill County, Oregon, United States
Emigration date	1883
Emigration place	Sheridan, Yamhill County, Oregon, United States
Father	Gutbrod, Johann Adam
Mother	Knapp, Christine



## Henes, Anna Barbara



<b>RIN:</b>	<b>41</b>
Birth date	16 FEB 1841
Birth place	Jettenburg
Death date	23 DEC 1901
Death place	Edon, Williams County, Ohio, United States
Emigration date	4 MAR 1883
Emigration place	Edon, Williams County, Ohio, United States
Father	Henes, Christoph
Mother	Bader, Catharina

## Hermann, Regina Magdalena



<b>RIN:</b>	<b>11652</b>
Birth date	8 APR 1874
Birth place	Jettenburg
Death date	26 FEB 1970
Death place	Minneapolis, Hennepin County, Minnesota, United States
Emigration date	1884
Emigration place	Minneapolis, Hennepin County, Minnesota, United States
Father	Hermann, Johann Georg
Mother	Thöns, Barbara

## Walz, Christoph



<b>RIN:</b>	<b>291</b>
Birth date	16 MAR 1864
Birth place	Jettenburg
Death date	10 JAN 1951
Death place	Wichita, Sedgwick County, Kansas, United States
Emigration date	4 MAR 1883
Emigration place	Wichita, Sedgwick County, Kansas, United States
Father	Walz, Christoph
Mother	Henes, Anna Barbara

## Walz, Christoph



<b>RIN:</b>	<b>374</b>
Birth date	24 SEP 1839
Birth place	Jettenburg
Death date	22 MAR 1913
Death place	Edon, Williams County, Ohio, United States
Emigration date	4 MAR 1883
Emigration place	Edon, Williams County, Ohio, United States
Father	Walz, Jakob
Mother	Früh, Anna Maria



## Böblinger, Magdalena



<b>RIN:</b>	<b>16803</b>
Birth date	11 MAR 1867
Birth place	Kusterdingen
Death date	14 APR 1952
Death place	York, York County, Nebraska, United States
Emigration date	JUN 1884
Emigration place	York, York County, Nebraska, United States
Father	Böblinger, Jakob
Mother	Friesch, Maria Barbara

## Grauer, Kaspar



<b>RIN:</b>	<b>23479</b>
Birth date	11 SEP 1853
Birth place	Kusterdingen
Death date	20 JUN 1912
Death place	Toledo, Lucas County, Ohio, United States
Emigration date	AFT 16 SEP
Emigration place	Toledo, Lucas County, Ohio, United States
Father	Grauer, Johann Georg
Mother	Friesch, Anna Maria

## Grauer, Sigmund



<b>RIN:</b>	<b>11007</b>
Birth date	18 JUN 1861
Birth place	Kusterdingen
Death date	30 JUN 1918
Death place	Saint Joseph, Buchanan County, Missouri, United States
Emigration date	1865
Emigration place	Saint Joseph, Buchanan County, Missouri, United States
Father	Grauer, Johann Georg
Mother	Kuttler, Anna Maria

## Gutbrod, Johann Georg



<b>RIN:</b>	<b>11569</b>
Birth date	6 JUL 1848
Birth place	Kusterdingen
Death date	27 MAY 1912
Death place	Utica, Seward County, Nebraska, United States
Emigration date	1867
Emigration place	Utica, Seward County, Nebraska, United States
Father	Gutbrod, Johann Martin
Mother	Ebinger, Anna

## Gutbrod, Maria Barbara



<b>RIN:</b>	<b>11574</b>
Birth date	23 MAR 1870
Birth place	Kusterdingen
Death date	1 APR 1943
Death place	Beaver Crossing, Seward County, Nebraska, United States
Emigration date	1884
Emigration place	Beaver Crossing, Seward County, Nebraska, United States
Father	Gutbrod, Johann Martin
Mother	Friesch, Friederika

## Kern, Johann Georg

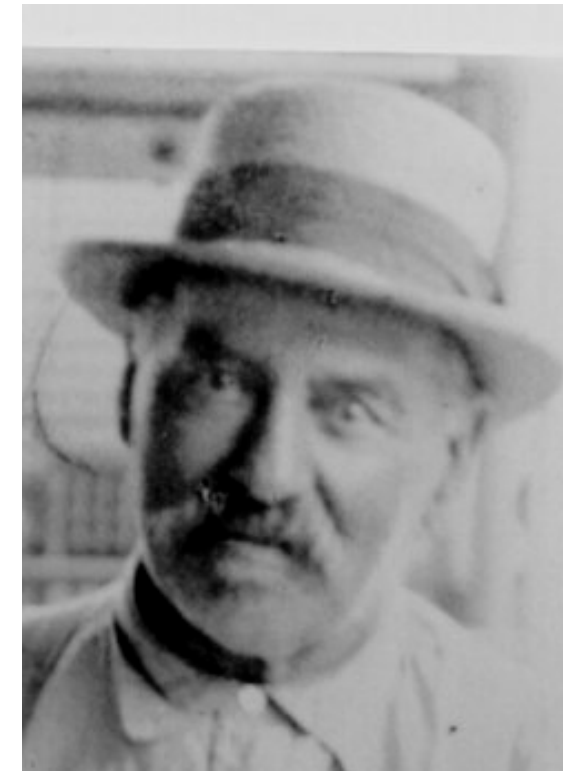

<b>RIN:</b>	<b>10514</b>
Birth date	25 SEP 1843
Birth place	Kusterdingen
Death date	10 JAN 1924
Death place	Cleveland, Cuyahoga County, Ohio, United States
Emigration date	1868
Emigration place	Cleveland, Cuyahoga County, Ohio, United States
Father	Kern, Johann Georg
Mother	Gruner, Anna

## Mozer, Mildred



<b>RIN:</b>	<b>11232</b>
Birth date	1 OCT 1880
Birth place	Kusterdingen
Death date	8 MAY 1947
Death place	Saint Louis, Saint Louis City, Missouri, United States
Emigration date	1888
Emigration place	Saint Louis, Saint Louis City, Missouri, United States
Father	Mozer, Adam
Mother	Regelmann, Emilie

## Riehle, Friederike Katharina



<b>RIN:</b>	<b>10823</b>
Birth date	8 JUN 1826
Birth place	Kusterdingen
Death date	15 FEB 1916
Death place	Mulvane, Sumner County, Kansas, United States
Emigration date	1833
Emigration place	Mulvane, Sumner County, Kansas, United States
Father	Riehle, Georg Friedrich
Mother	Wandel, Friederike Katharina



## Wandel, Anna Margarethe



<b>RIN:</b>	<b>23125</b>
Birth date	14 AUG 1904
Birth place	Kusterdingen
Death date	8 AUG 1995
Death place	Nanuet, Rockland County, New York, United States
Emigration date	1924
Emigration place	Nanuet, Rockland County, New York, United States
Father	Wandel, Johann Georg
Mother	Ebinger, Anna

## Grauer, Anna Katharina



<b>RIN:</b>	<b>4103</b>
Birth date	31 MAY 1826
Birth place	Mähringen
Death date	ABT 27 OCT 1927
Death place	Niagara Falls, Niagara County, New York, United States
Emigration date	1833
Emigration place	Niagara Falls, Niagara County, New York, United States
Father	Grauer, Johann Daniel
Mother	Ruckwied, Anna Maria



## Hoss, Regina Katherina



<b>RIN:</b>	<b>2232</b>
Birth date	25 NOV 1830
Birth place	Mähringen
Death date	24 FEB 1909
Death place	Madison Township, St. Joseph County, Indiana, United States
Emigration date	1834
Emigration place	Madison Township, St. Joseph County, Indiana, United States
Father	Hoss, Johann Adam
Mother	Grauer, Christina

## Keinath, Johannes



<b>RIN:</b>	<b>1731</b>
Birth date	10 JUL 1838
Birth place	Mähringen
Death date	25 JAN 1902
Death place	Edgerton, Williams County, Ohio, United States
Emigration date	1860
Emigration place	Edgerton, Williams County, Ohio, United States
Father	Keinath, Johann Georg
Mother	Oberreuter, Louisa Rosina

## Keinath, Johannes

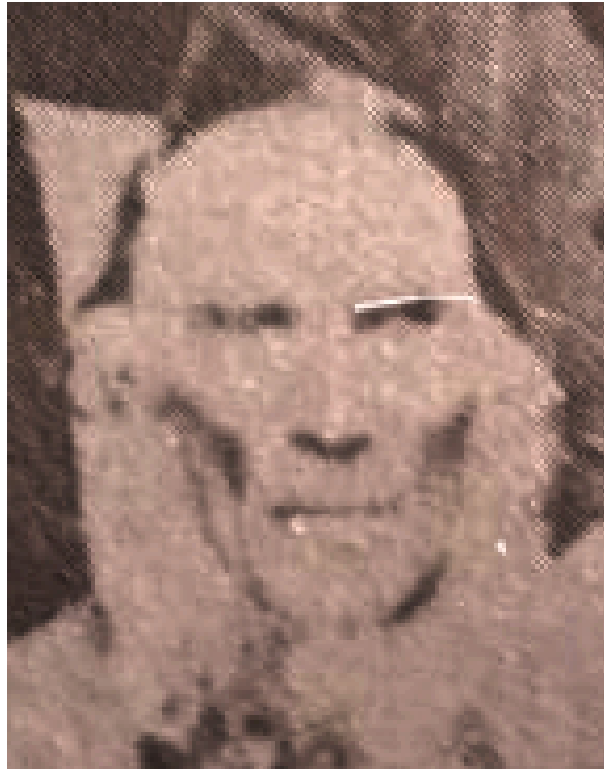

<b>RIN:</b>	<b>3010</b>
Birth date	14 JUL 1807
Birth place	Mähringen
Death date	18 APR 1887
Death place	Frankenmuth, Saginaw County, Michigan, United States
Emigration date	1854
Emigration place	Frankenmuth, Saginaw County, Michigan, United States
Father	Keinath, Johannes
Mother	Oberreuter, Christina

## Keinath, Louisa Rosina



<b>RIN:</b>	<b>1734</b>
Birth date	4 MAY 1842
Birth place	Mähringen
Death date	28 NOV 1893
Death place	Edon, Williams County, Ohio, United States
Emigration date	1860
Emigration place	Edon, Williams County, Ohio, United States
Father	Keinath, Johann Georg
Mother	Oberreuter, Louisa Rosina

## Maier, Barbara

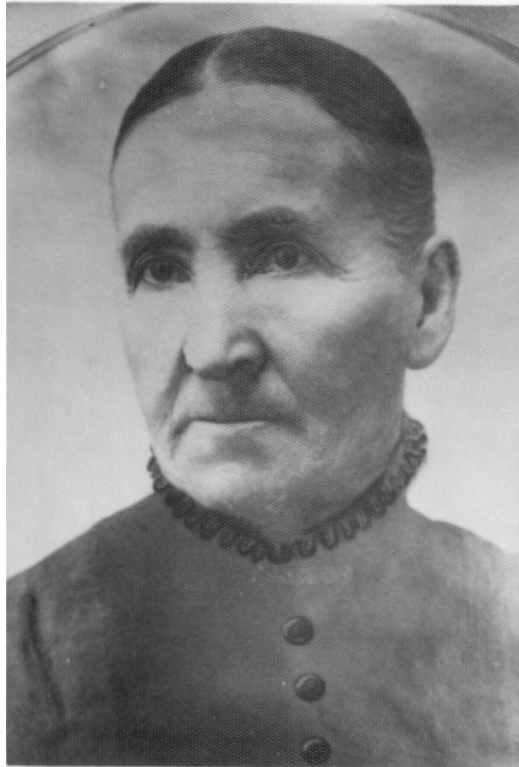

<b>RIN:</b>	<b>2335</b>
Birth date	20 SEP 1830
Birth place	Mähringen
Death date	28 FEB 1908
Death place	Montpelier, Blackford County, Indiana, United States
Emigration date	1854
Emigration place	Montpelier, Blackford County, Indiana, United States
Father	Maier, Martin
Mother	Lang, Anna Barbara

## Riehle, Anna Maria



<b>RIN:</b>	<b>4016</b>
Birth date	18 OCT 1849
Birth place	Mähringen
Death date	28 APR 1875
Death place	Allen County, Indiana, United States
Emigration date	1866
Emigration place	Allen County, Indiana, United States
Father	Riehle, Sebastian
Mother	Oberreuter, Christina

## Riehle, Johann Adam

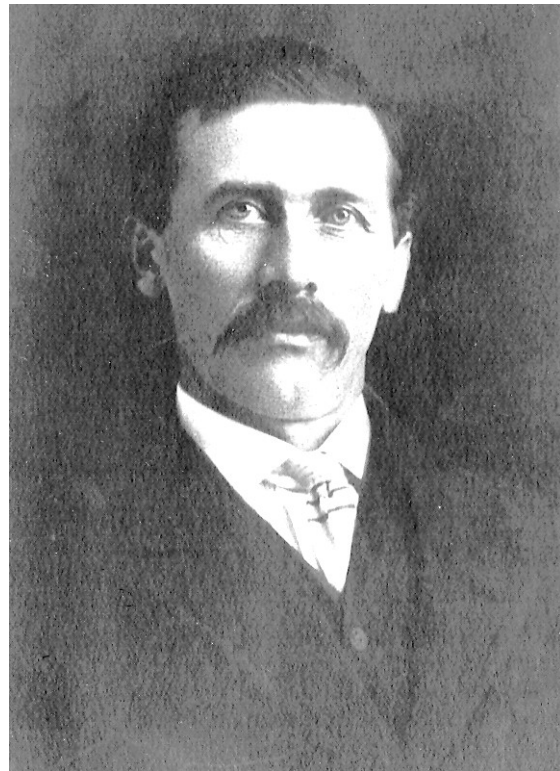

<b>RIN:</b>	<b>4075</b>
Birth date	30 OCT 1864
Birth place	Mähringen
Death date	17 APR 1926
Death place	Edgerton, Williams County, Ohio, United States
Emigration date	1881
Emigration place	Edgerton, Williams County, Ohio, United States
Father	Riehle, Johann Jacob
Mother	Schäfer, Anna Margarethe

## Riehle, Johann Georg



<b>RIN:</b>	<b>6281</b>
Birth date	5 FEB 1879
Birth place	Mähringen
Death date	1 AUG 1954
Death place	Montebello, Los Angeles County, California, United States
Emigration date	1902
Emigration place	Montebello, Los Angeles County, California, United States
Father	Riehle, Johann Georg
Mother	Riehle, Maria Agnes

## Riehle, Maria Katharina



<b>RIN:</b>	<b>4020</b>
Birth date	2 JUL 1860
Birth place	Mähringen
Death date	2 FEB 1889
Death place	Marion Township, Allen County, Indiana, United States
Emigration date	1869
Emigration place	Marion Township, Allen County, Indiana, United States
Father	Riehle, Sebastian
Mother	Oberreuter, Christina

## Riehle, Sebastian

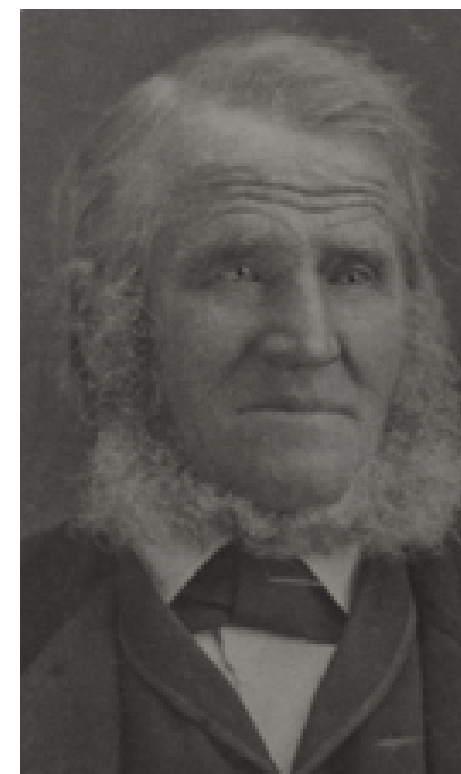

<b>RIN:</b>	<b>3401</b>
Birth date	19 AUG 1807
Birth place	Mähringen
Death date	3 OCT 1885
Death place	Yoder, Allen County, Indiana, United States
Emigration date	1869
Emigration place	Yoder, Allen County, Indiana, United States
Father	Riehle, Kunrad
Mother	Digel, Christina



## Hoch, Johann Georg



<b>RIN:</b>	<b>6939</b>
Birth date	17 FEB 1837
Birth place	Wankheim
Death date	10 JAN 1913
Death place	Ann Arbor, Washtenaw County, Michigan, United States
Emigration date	ABT 1871
Emigration place	Ann Arbor, Washtenaw County, Michigan, United States
Father	Hoch, Georg Friedrich
Mother	Mozer, Christina

## Schall, Ernst



<b>RIN:</b>	<b>7723</b>
Birth date	6 APR 1841
Birth place	Wankheim
Death date	6 DEC 1906
Death place	Hartford, Hartford County, Connecticut, United States
Emigration date	1855
Emigration place	Hartford, Hartford County, Connecticut, United States
Father	Schall, Georg Friedrich
Mother	Schäfer, Christina

## Schettler, Johann Georg

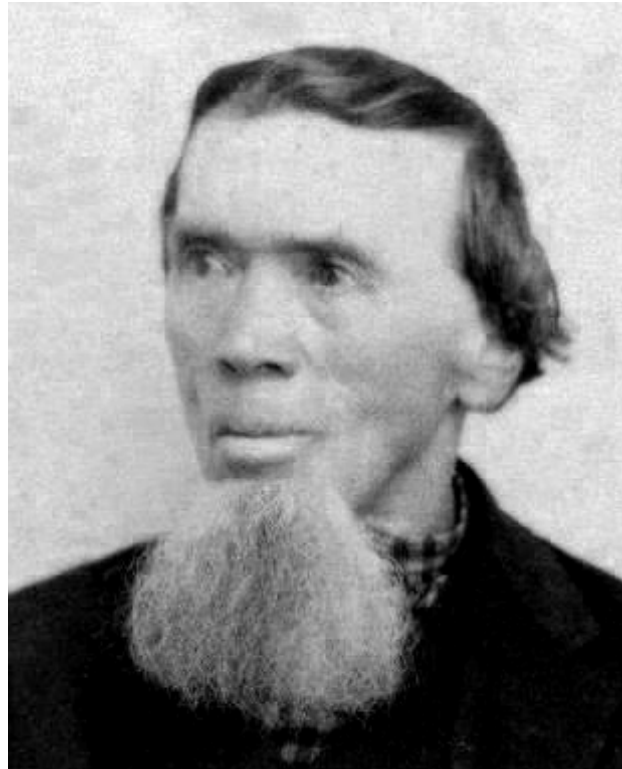

<b>RIN:</b>	<b>7141</b>
Birth date	10 MAR 1815
Birth place	Wankheim
Death date	9 APR 1906
Death place	West Unity, Williams County, Ohio, United States
Emigration date	1832
Emigration place	West Unity, Williams County, Ohio, United States
Father	Schettler, Johann Adam
Mother	Gölz, Barbara

## Schwarzkopf, Anna Margarethe



<b>RIN:</b>	<b>9788</b>
Birth date	18 NOV 1821
Birth place	Wankheim
Death date	14 MAR 1907
Death place	Hartford City, Blackford County, Indiana, United States
Emigration date	1872
Emigration place	Hartford City, Blackford County, Indiana, United States
Father	Schwarzkopf, Jakob
Mother	Frey, Anna Maria

## Schwarzkopf, Johannes



<b>RIN:</b>	<b>2334</b>
Birth date	22 JUL 1833
Birth place	Wankheim
Death date	3 JAN 1904
Death place	Montpelier, Blackford County, Indiana, United States
Emigration date	1853
Emigration place	Montpelier, Blackford County, Indiana, United States
Father	Schwarzkopf, Jakob
Mother	Frey, Anna Maria

## Walker, Johann Friedrich



<b>RIN:</b>	<b>1480</b>
Birth date	23 APR 1851
Birth place	Wankheim
Death date	22 JUL 1938
Death place	Hartford City, Blackford County, Indiana, United States
Emigration date	1865
Emigration place	Hartford City, Blackford County, Indiana, United States
Father	Walker, Johann Adam
Mother	Schettler, Katharina

## Walker, Johann Georg

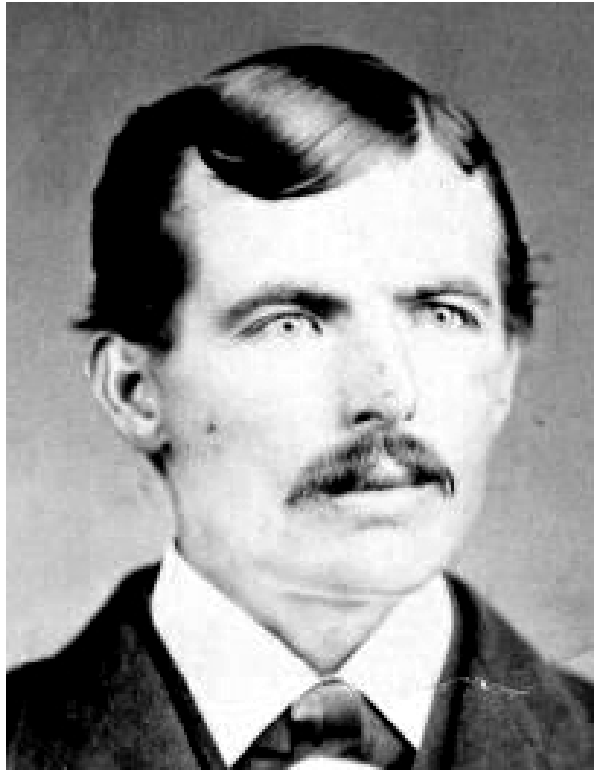

<b>RIN:</b>	<b>1479</b>
Birth date	5 JAN 1854
Birth place	Wankheim
Death date	17 MAR 1932
Death place	Springfield, Clark County, Ohio, United States
Emigration date	AFT 1868
Emigration place	Springfield, Clark County, Ohio, United States
Father	Walker, Johann Adam
Mother	Schettler, Katharina

## Walker, Johann Jacob

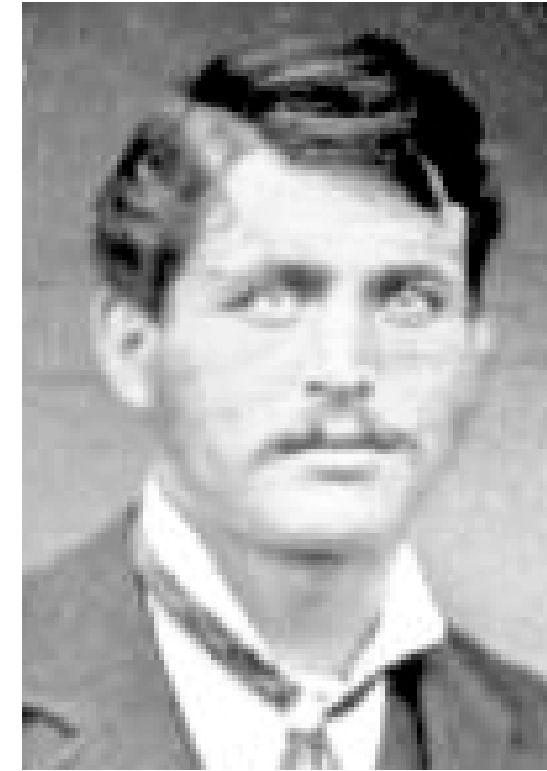

<b>RIN:</b>	<b>1481</b>
Birth date	4 FEB 1859
Birth place	Wankheim
Death date	30 OCT 1942
Death place	Hartford City, Blackford County, Indiana, United States
Emigration date	OCT 1874
Emigration place	Hartford City, Blackford County, Indiana, United States
Father	Walker, Johann Adam
Mother	Schettler, Katharina

