



EMIGRATION FROM THE HAERTEN

Ruediger Kemmler
30.9.2017

Willkommen / Welcome in Mähringen



Richard
und Kay
Riehle



Wesley und Mary Riehle

Agenda

- My ancestry database
- Emigration in numbers and maps
 - Emigration from the Haearten area
 - Emigratin from Maehringen
 - Emigration from Riehle people in Mähringen
- Visitors in Maehringen
- Specials in Maehringen
- The family of the emigrant Johann Georg Riehle

My ancestry database (based on birth place)

Ahnenforschungsdatenbank	
Geburtsort	Anzahl
Unbekannt	2.964
USA	2.645
Wankheim	1.725
Mähringen	1.602
Kusterdingen	1.290
Jettenburg	940
Immenhausen	784
Gönningen	664
Ohmenhausen	619
Betzingen	598
Pfullingen	431
Stockach	282
Mössingen	226
Gomaringen	214
Mörfelden	185
Ebingen	182
Tübingen	180
Bessarabien	171
Bronnweiler	137
Undingen	120
Wannweil	112
Dusslingen	99
Königsbach	86
Nehren	72
Reutlingen	59
Rest	1.458
Gesamt	17.845

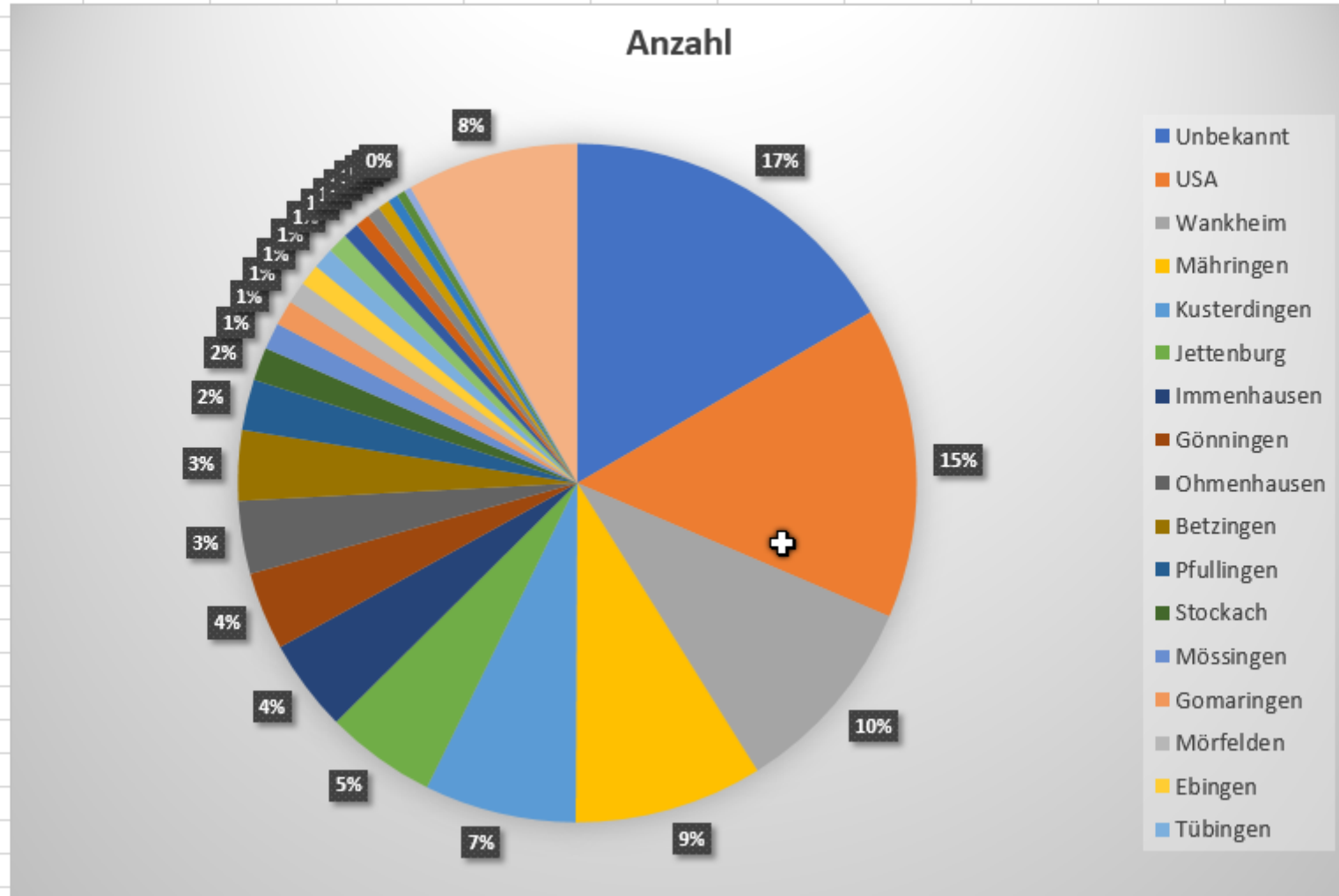

Zusammensetzung	
Insgesamt	17.845
Härten	6.341
USA	2.645
Bessarabien	171
Übrige	8.688
Auswanderer	1.782
von den Härten	1.043
Übrige	739

Above are the totals per region and below the emigrants

EMIGRATIN IN NUMBERS AND MAPS

All emigrants from the book captured

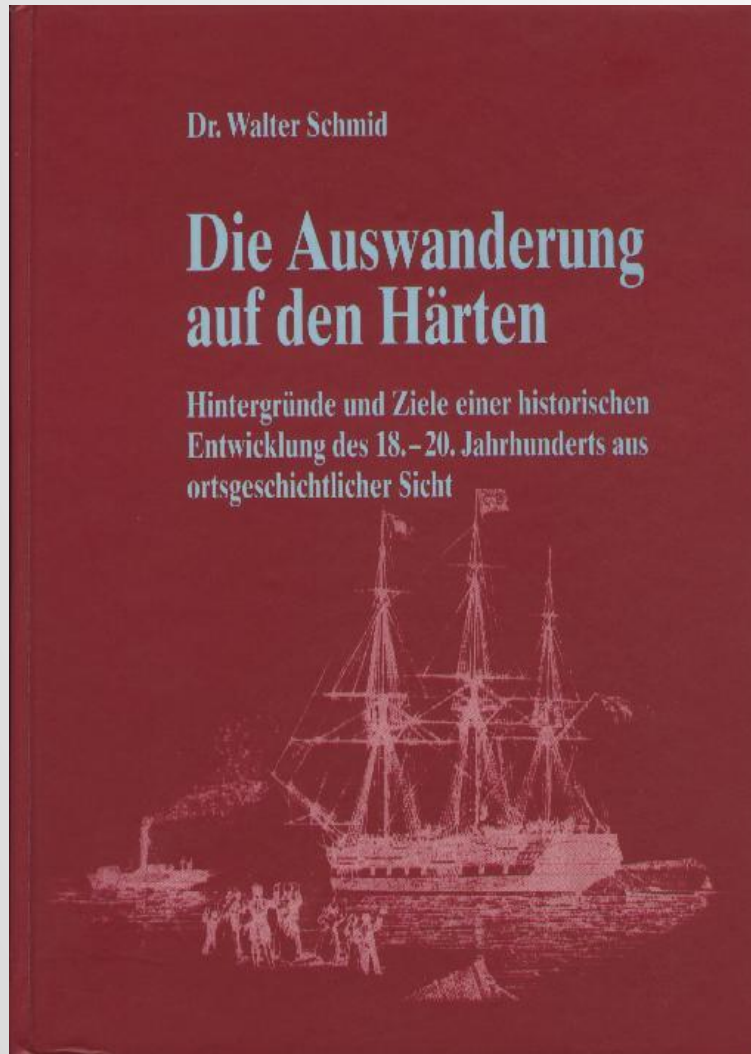

- All emigrants listed in the book „**Die Auswanderung auf den Härten**“ written by Dr. Walter Schmid have been extracted from the church records including their parents and grand parents and connected to existing stored people.
- The emigrants have been published on Ancestry.com/Rootsweb.com and can be found there
- If a contact is made I regularly trade information about the descendants of the emigrant against the ancestry information
- Partially I can connect them to relatives either in Germany or in the countries the emigrants have settled

Reasons for emigration

- Economic (poor family situation or the city has paid the ticket)
- Avoid military service
- Avoid arrest (trouble with the police)
- Interesting incentives by acquisitions
 - Ticket have to be paid by work – alternative way of slavery
 - Offer of land (e.g. Romania, Bessarabia) for settlement purposes or reclamation of land

Period of the emigration

- Start: 1752
- Main period: 1830 – 1850
- Stop: 1906

How were the starting conditions?

- Only a few emigrants stayed in the cities. The majority tried to start first with relatives or friends and then to purchase their own land
- The purchase of land very often meant that the land had first to be reclaimed
- With economic success more land was purchased (regularly more west)
- As a rule you can say: Later meant more west. High concentration of settlements in Ohio and Indiana and around the Great Lakes

EMIGRATION IN NUMBERS - OVERALL -

Currently captured: 1.782 persons, from 703 of them I know where they settled respectively died

Distribution by name

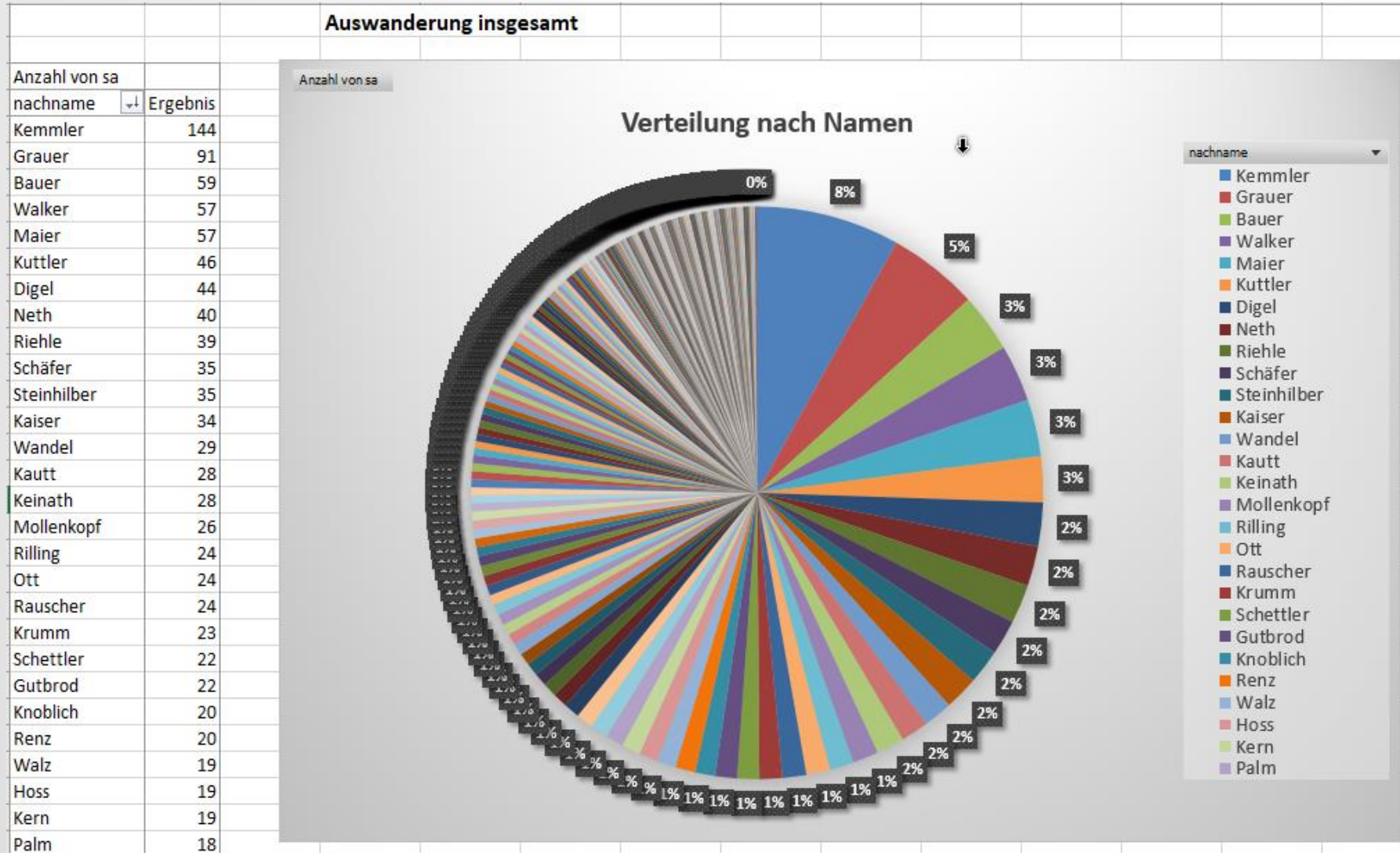

Emigration by birth place

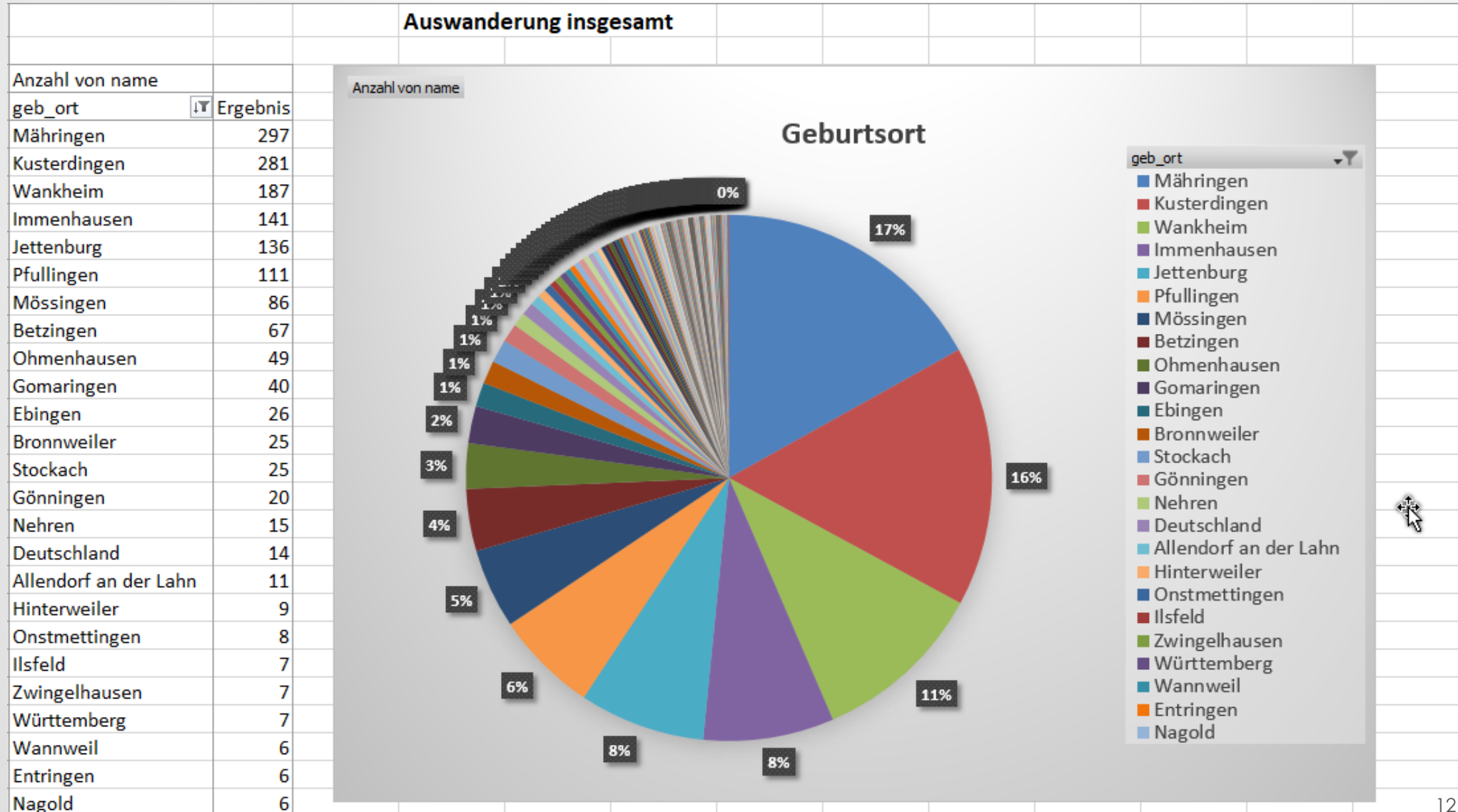

Emigration by destination countries

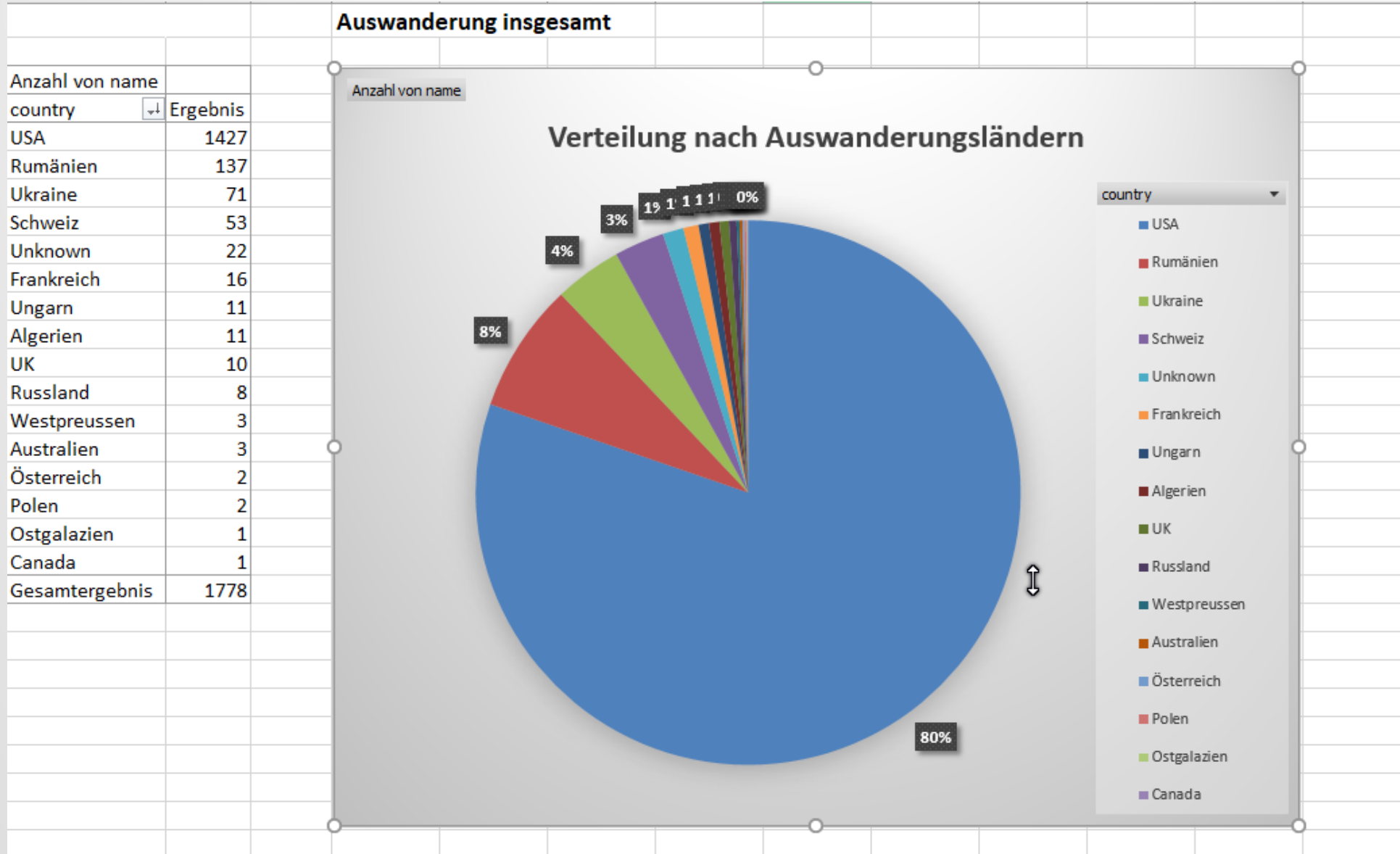

Emigration by destination countries

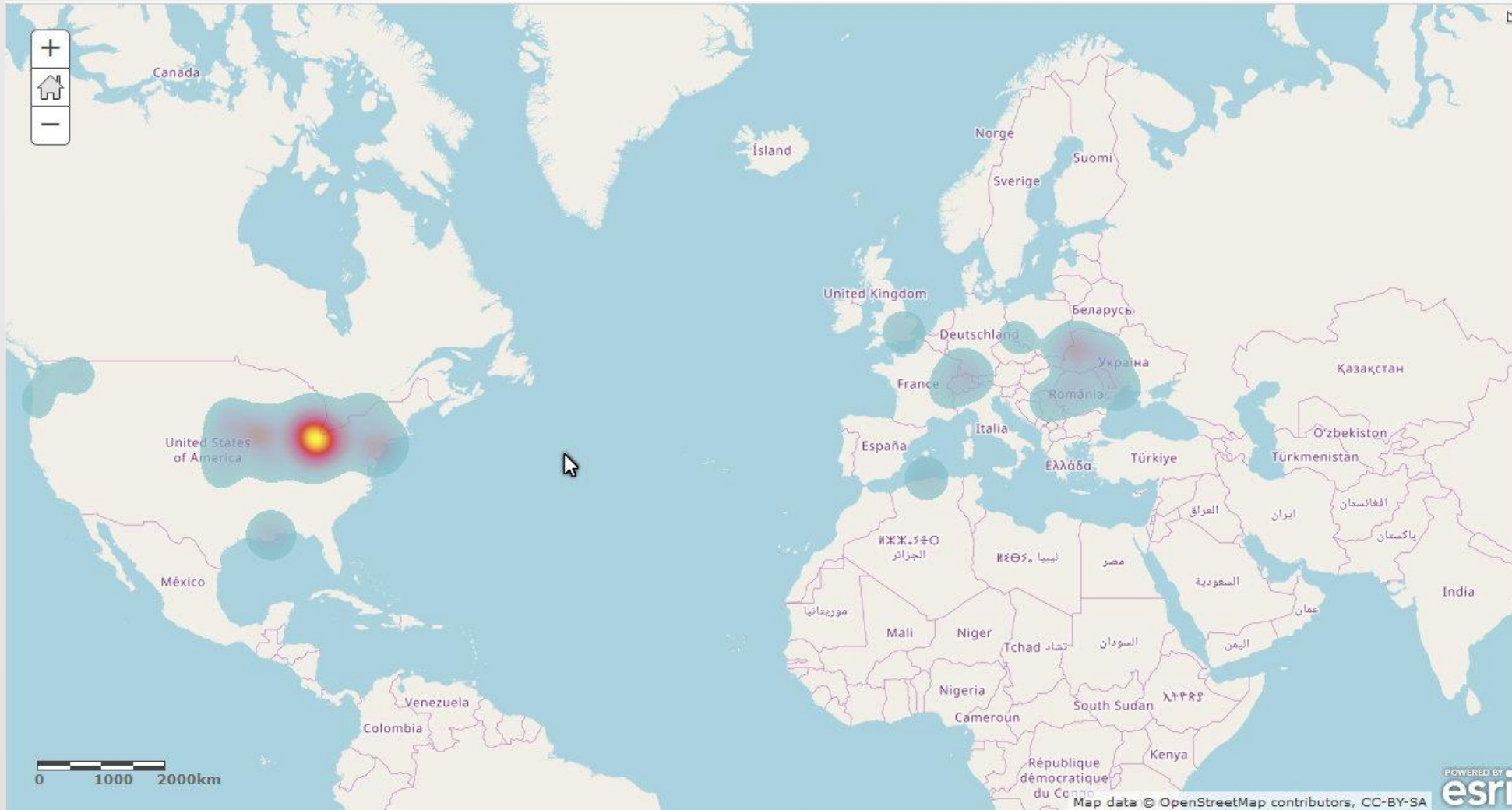

Link zu interaktiven Karte: <http://arcg.is/15TCPm>

EMIGRATION BY NUMBERS - FROM THE HAERTEN AREA -

Currently captured: 1.043 persons, from 411 of them I know where they settled respectively died

Emigration by birth place

Auswanderung von den Härten

Anzahl von name	
geb_ort	Ergebnis
Mähringen	297
Kusterdingen	281
Wankheim	187
Immenhausen	141
Jettenburg	136
Gesamtergebnis	1042

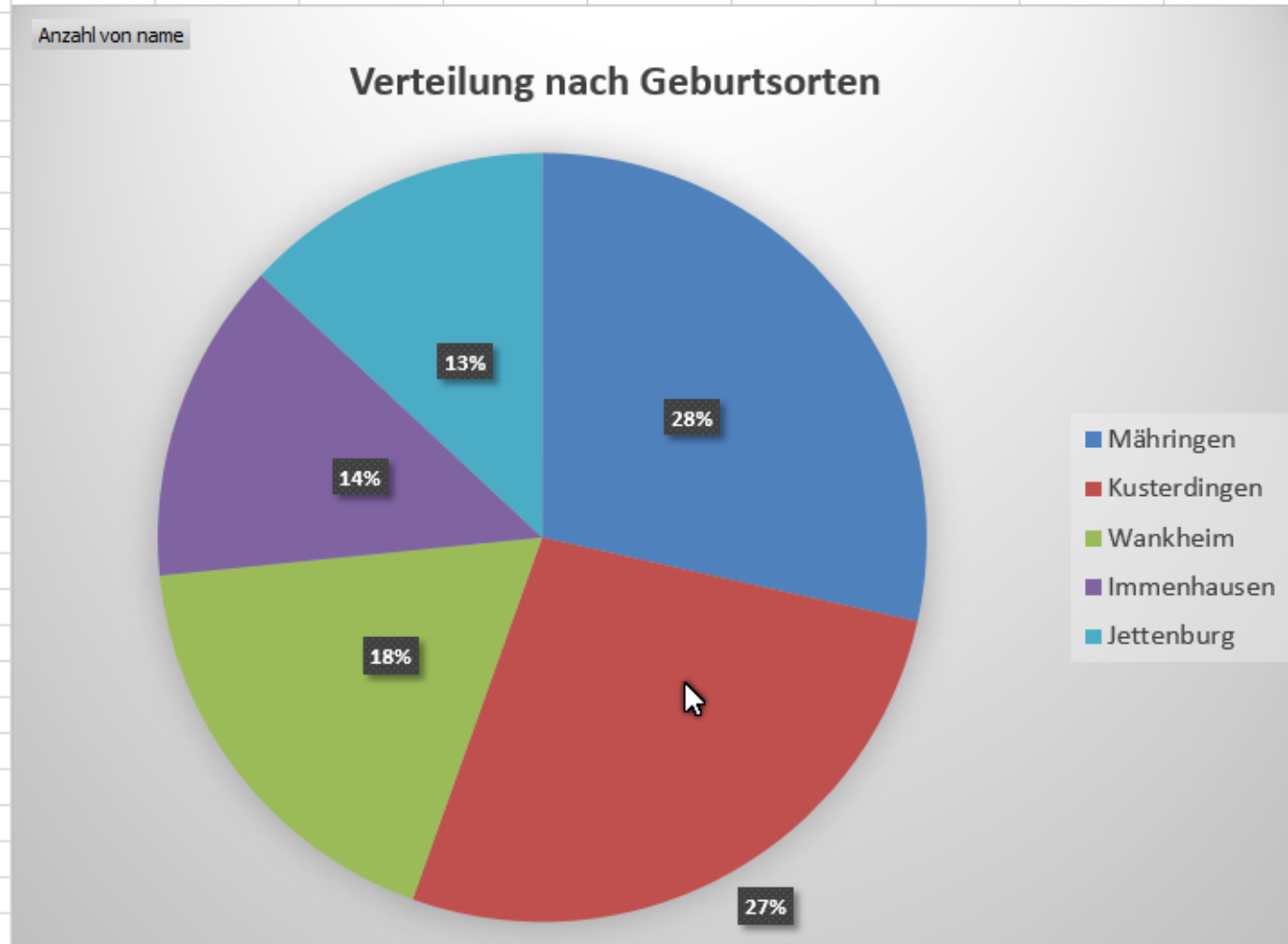

Emigration by name

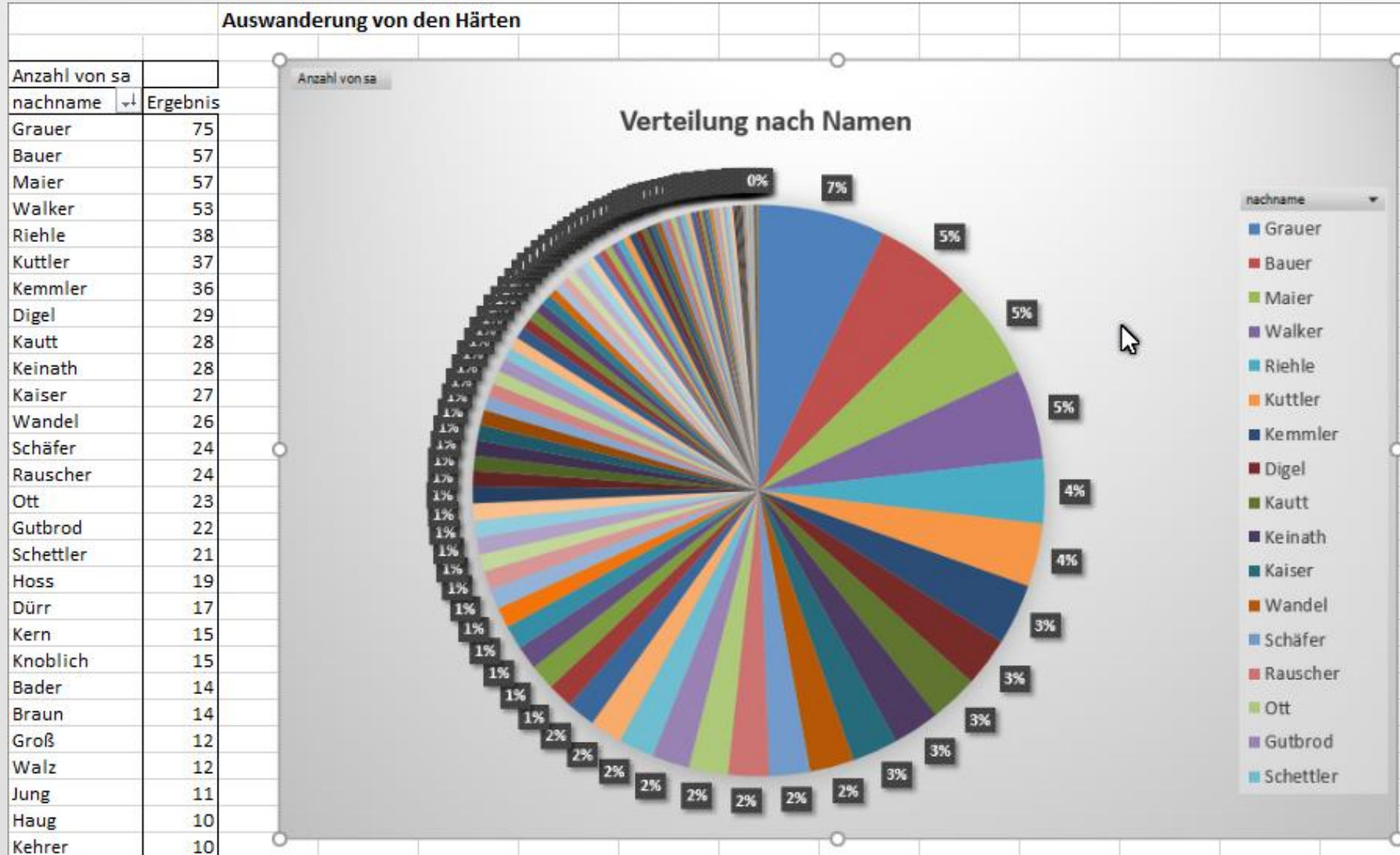

Emigration by destination countries

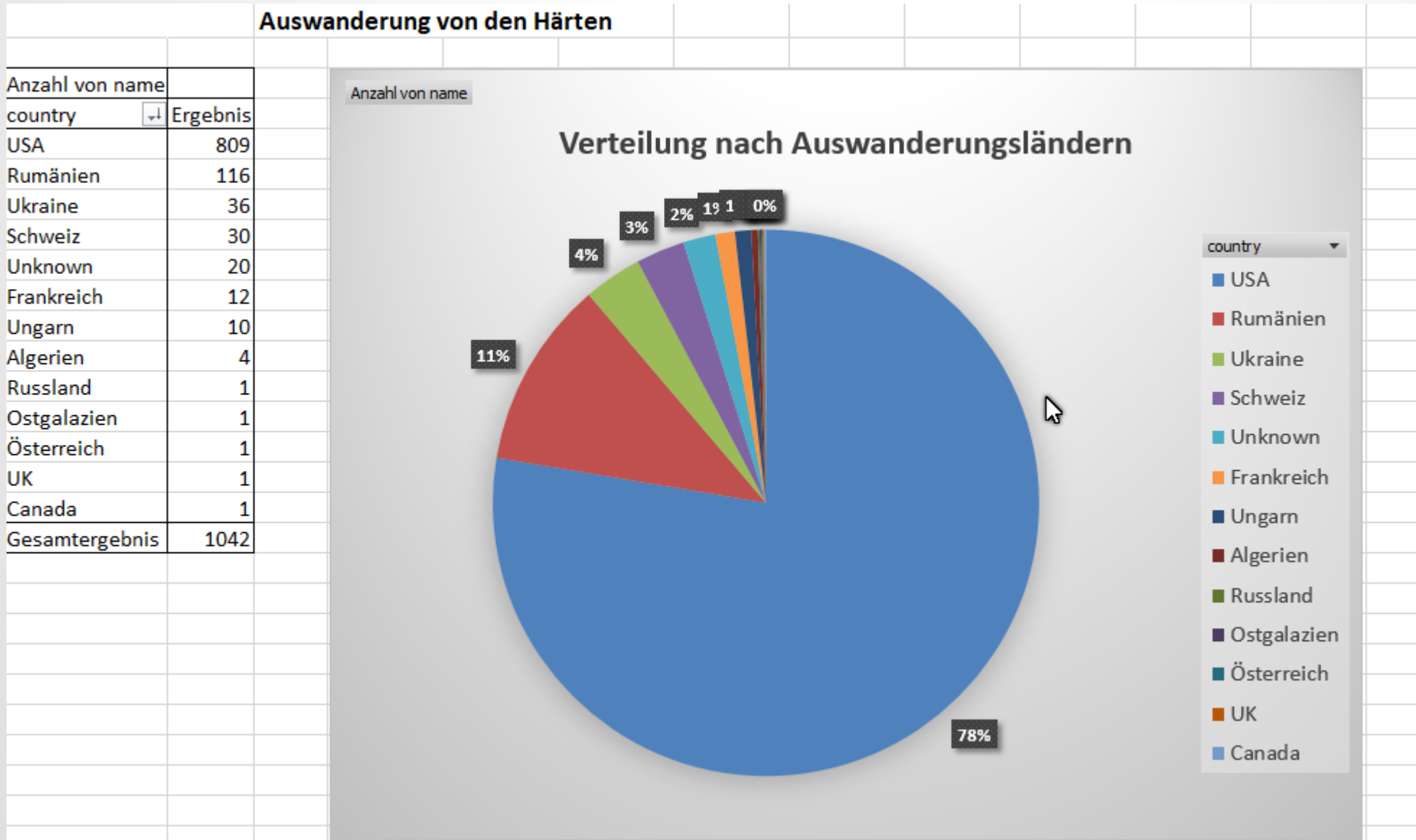

Emigration by destination countries

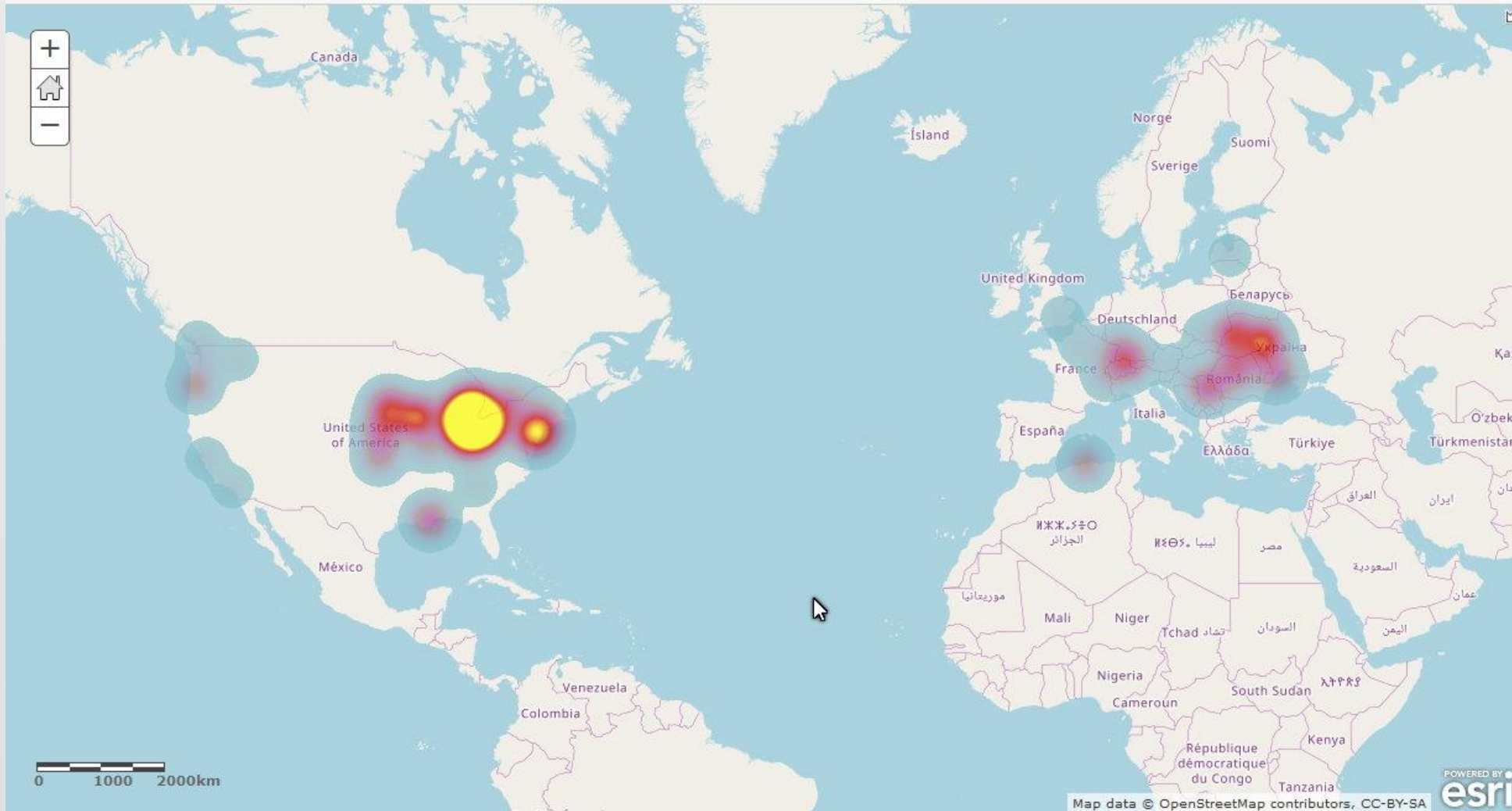

Link to the interactive map: <http://arcg.is/1n591r> or <http://arcg.is/1nuLmP>

EMIGRATION BY NUMBES - FROM MAEHRINGEN -

Currently captured: 297 persons, 102 of them I know where they settled respectively died

Emigration by names

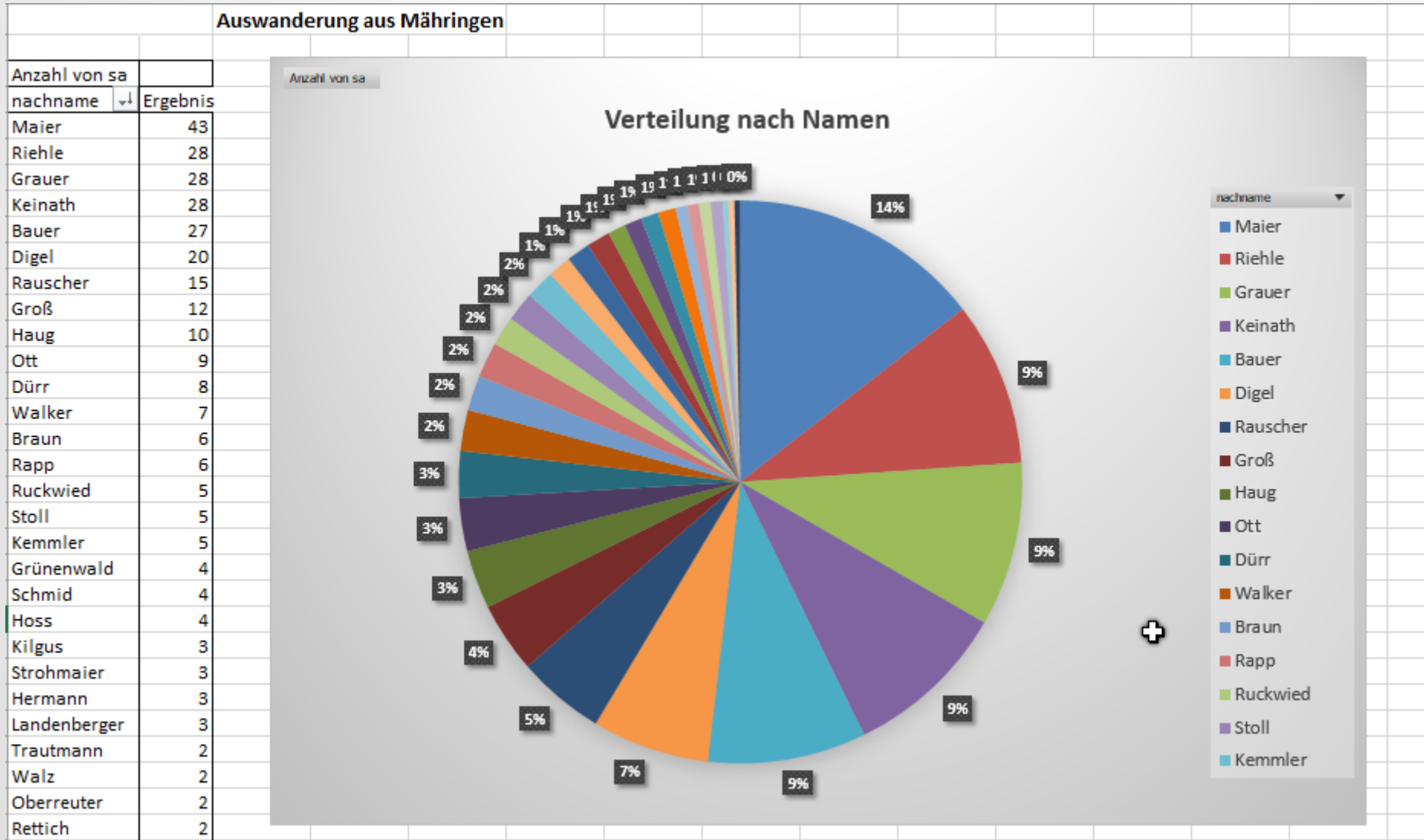

Emigration by destination countries

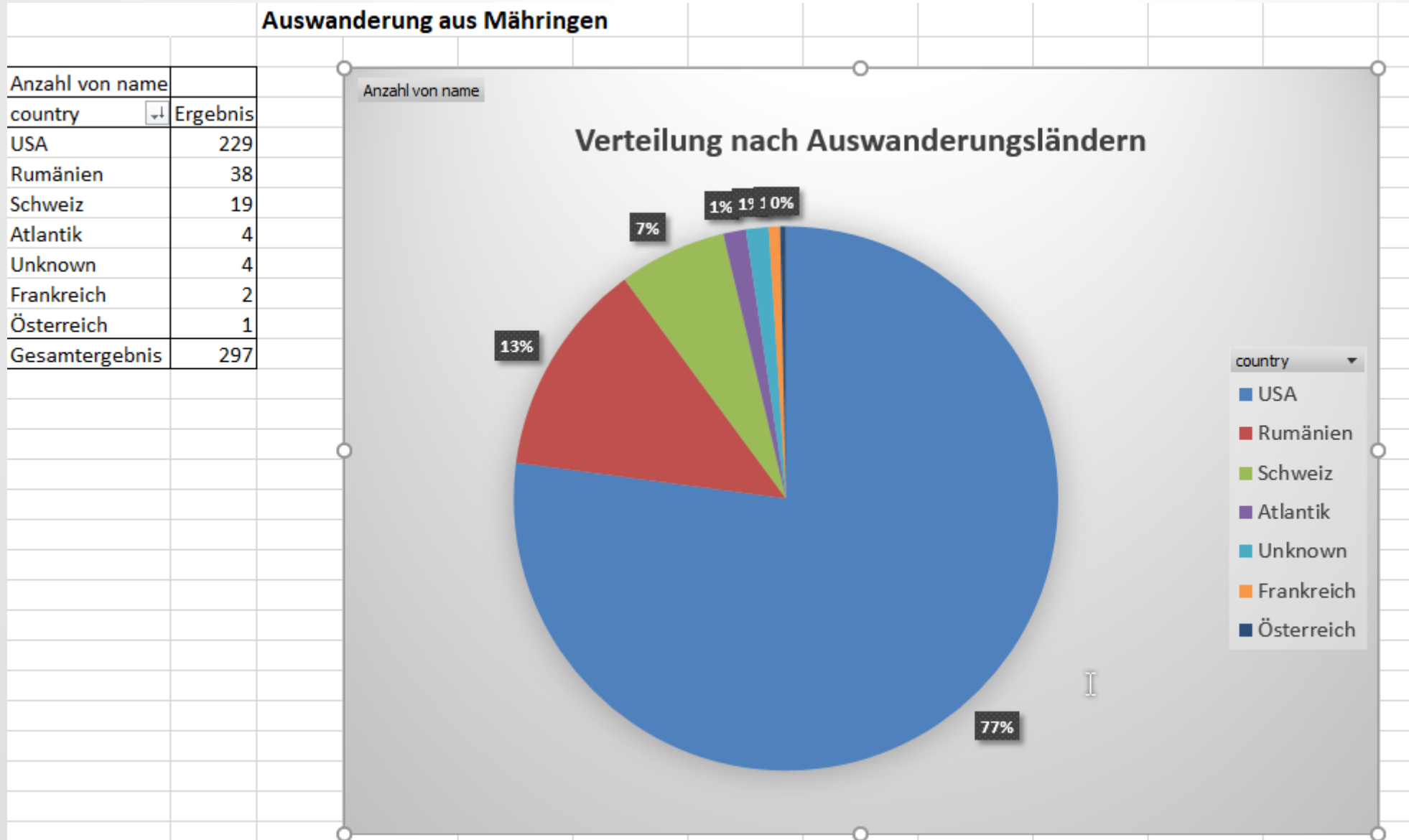

Emigration by destination countries

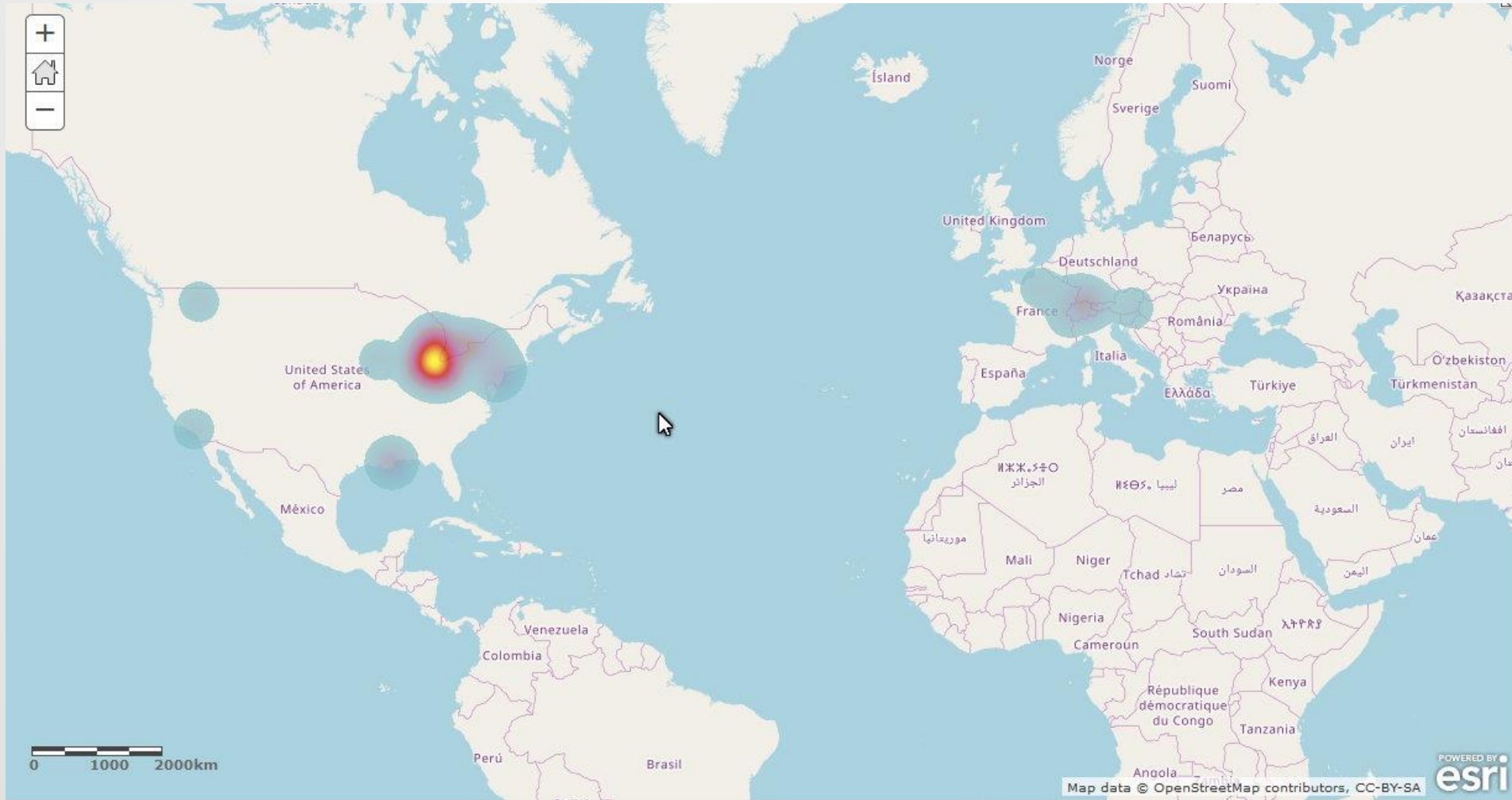

Link to an interactive map: <http://arcg.is/1T0mma>

Emigration of Riehle by US states

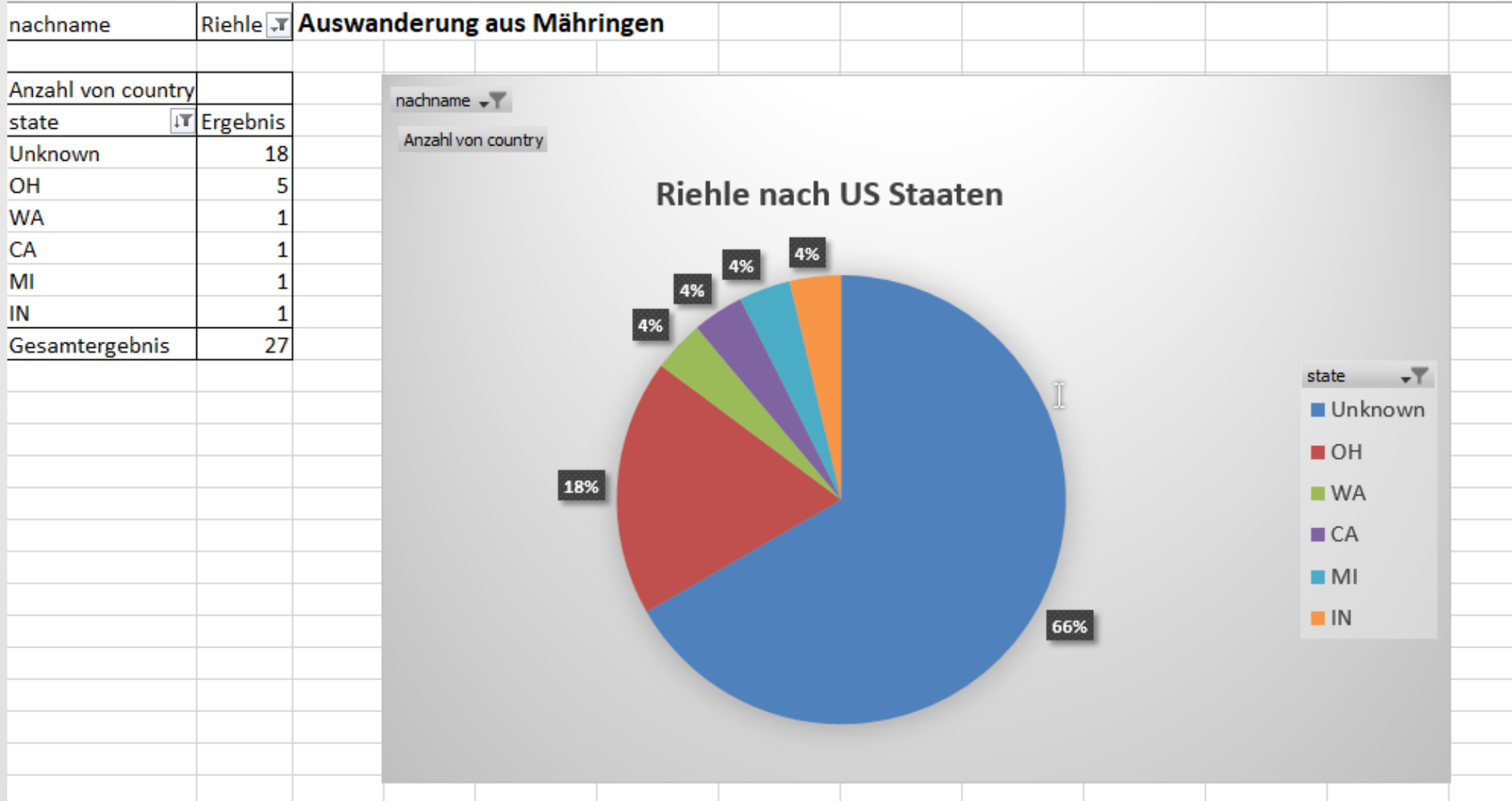

Ancestors of Wes & Richard Riehle by birth places

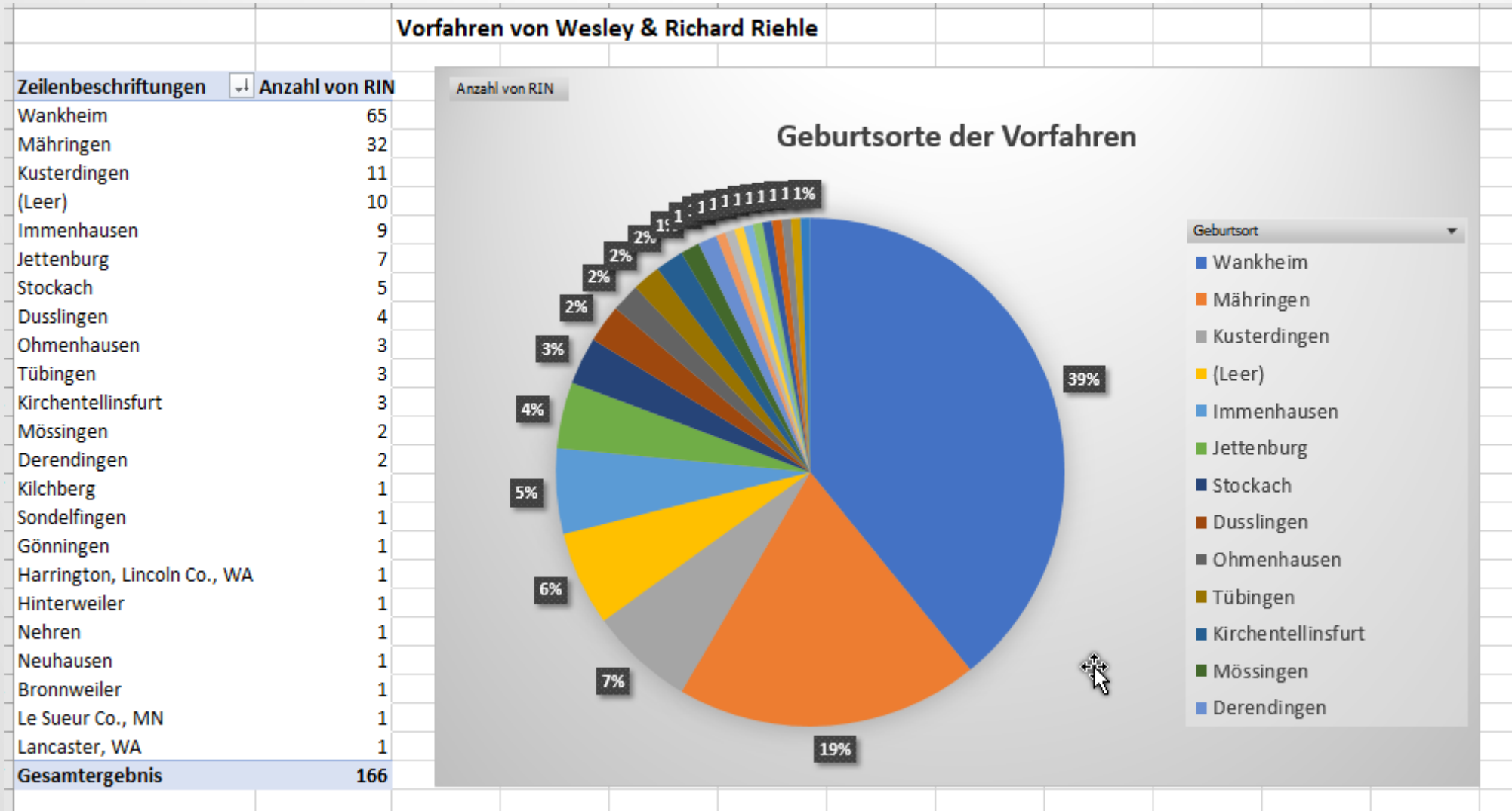

VISITORS TO MAEHRINGEN

(since the start of my research)

Jacky Dubois-Bergstrom

- Visit: 2001
- Ancestors
 - Johannes Keinath *Jul 10, 1838 in Maehringen, +Jan 25, 1902 in Edgerton, Williams Co., OH, emigrated in 1860 with his widowed mother Louisa Rosina Oberreuther and his four siblings
 - Heinrich Dürr *Aug 3, 1817 in Jettenbug, +Mar 11, 1896 Edon, Williams Co., OH, emigrated in 1832 with his parents and four siblings



Johannes Keinath with family



Auswanderung von Mähringen: Johannes KEINATH kam am 17 Jul 1857 auf dem Schiff BAVARIA in New York an . Johannes heiratet Caroline DURR am 26 März 1867 in Crawford County und ließ sich dann in Edgerton, Williams County, Ohio. Caroline wurde am 26 Januar 1842 in Crawford Co. geboren. Ihre Mutter stammte aus Heiningen und ihr Vater aus Jettenburg.

Steve Thunander

- Visit: Juni 2004
- Ancestors:
 - Johannes Grauer *Aug 19, 1882 in Kusterdingen, +Aug 1, 1936 in Elkhart Co. IN, emigrated in 1906
 - Johann Adam Riehle*Oct 30, 1864 in Maehringen, +Apr 17, 1926 in Edgerton, Williams Co., OH, emigrated in 1881. His brother Johann Jacob Riehle died in 1883 in the North See in front of the island Borkum due to the loss of ship „Cimbria“



from left to right: Theo Grauer and his wife, Bernd Braun, Dorothea Grauer Braun, Christopher, Mathew, Renate Riehle, John, Paul Riehle, Cecilia, Steve
front row left tor right: Christina Riehle Scheerle, daughter Julia, Rainer Scheerle, daughter Laura

Johann Adam Riehle and his family



*A. Anna, A. Lillie, and
Handpe, A. Mamma, Grandma, N. Ed*

Riehle family reunion in Edgerton, OH



Dick Kreitner

- Visit: 2005
- Ancestors:
 - Johann Daniel Grauer *Dec 2, 1797 in Maehringen, +Feb 16, 1883 in Niagara Falls, NY, emigrated in 1833 with his wife and three children
 - Anna Maria Ruckwied *Mar 31, 1800 in Maehringen, +Apr 11, 1880 in Niagara C., NY

Linda Hoyouse

- Visit: 27.6.2008
- Ancestors
Anna Maria Hoss *Dec 25, 1826 in
Maehringen, +Oct 2, 1852 Chatfield
Twp, Crawford Co., OH, emigrated
1834 with her parents Johann
Adam Hoss and Christina Grauer
and three further siblings



SPECIALS IN MAEHRINGEN

The church bells of St. Stephan

- When we had been on the bell tower in 2001 just at the moment the bells were ringing for 11:00 am Jackie was extremely quite when we were back down in the church
- When I asked her whether she was ok, she answered. „Yes but I‘m completely overwhelmed by my feelings. It means so much to me to hear the same bells my ancestors have heard and stay in the same church as they did.
- She was right. Two of these bells are ringing for centureis. They determined the start and the end of the day and they called for lunch, when people hat been on the fields



The church bells of St. Stephan

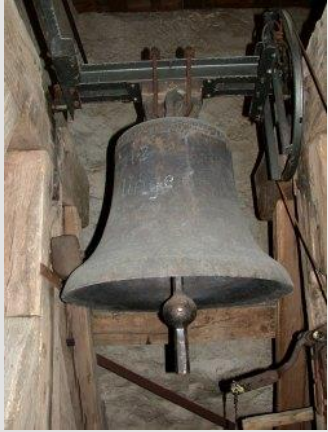

- This is the oldest church bell in the county. She was made in the first half of the 13. century by an unknown bell founder
- The inscription reads:
lvcas macvs mathevs iohannes



- This bell was made in the 15th century by Hans Eger from Reutlingen. It is likely that she was produced after the end of the hostilities between Hans v. Rechberg and some Swabian Cities where also Maehringen was affected
- The inscription reads::
S LVCAS S MARCVS S MATHEVS S IOHANNES



The Oberreuther monument



This monument of love was erected by Johann Friedrich Oberreuther on the grave of his wife Anna Maria Grauer
The inscription reads::

Denkhmahl der aufrichtigen Liebe bey dem Grabe seine Im 41 Jährig. Ehestand treu gewesene Ehegattin, weyl. Frauen/ Frauen Anna Maria Oberreuterin einer gebohrenen Grauerin, Förster allhier/welche nach einer langwierigen Waßersucht endlich von dem lieben Gott, den 5. May 1775 gnädiglich aufgelöst und d. 7. May, als Dom. Jubilate Christlich Zur Erden bestattet worden.

Leichen Text, Ps. LXII V.2./ aufgerichtet Von Georg Friedrich Oberreuter Förster allhier.

THE FAMILY OF THE EMIGRANTJOHANN GEORG RIEHLE

The family in Maehringen



Family photo of Johann Georg and Maria Agnes Riehle - 1898

From left back row: Johann Adam, Anna Maria (Knapp), Johann Georg, Anna Margarethe (Entrican)

From left front row: Regina (Kern), Johann Georg, Johann Friedrich, Maria Agnes (Fauser), Maria Agnes (Riehle), Eva (Kuttler), Anna Magdalena (+1908).

The parents of Johann Georg and Maria Agnes Riehle have been cousins 1st degree

Anna Maria (Riehle) Knapp

- Anna Maria Riehle was the first in the family who emigrated in 1899 auswanderte.
- Her husband, Georg Knapp, born Aug 13, 1861 in Betzingen emigrated already 1880 to Amerika and settled in the region of Harrington, WA
- In 1899 he came back to Germany and was searching a woman. He choose Anna Maria. Very likely they were married in Germany before they returned into the U.S.
- They had seven children

Anna Margarethe (Riehle) Entrican

- Anna Margarethe Riehle emigrated in 1902 into the USA together with her brother Johann Georg
- She married on Dec 21, 1904 David Orr Entrican (* Oct 5, 1870)
- They had six children

Johann Georg Riehle

- Johann Georg emigrated in 1902 into the USA together with his sister Anna Margarethe Riehle
- He married on Feb 22, 1911 Edna Ulrich (*Sep 10, 1884 in Le Sueur Co., Minnesota)
- They had seven children
- After his arrival in the USA Johann Georg worked for his brother-in-law in Harrington, WA. After a while he purchased his own farm. 1915 the farm house was burning down and had to be rebuilt.
- In 1934 Johann Georg sold the old farm and purchased the Borck farm. The farm was operated later by his son Paul.
- His last years Johann Georg lived in Los Angeles, where he died as well

Johann Georg Riehle's Familie (1950)



From left back row :
Paul W., David C.,
Fredrich B., Agnes E.,
Albert G.

From left front row :
Phillip J., Edna A. (Ulrich),
Johann Georg Riehle,
Daniel

The farms of Johann Georg Riehle

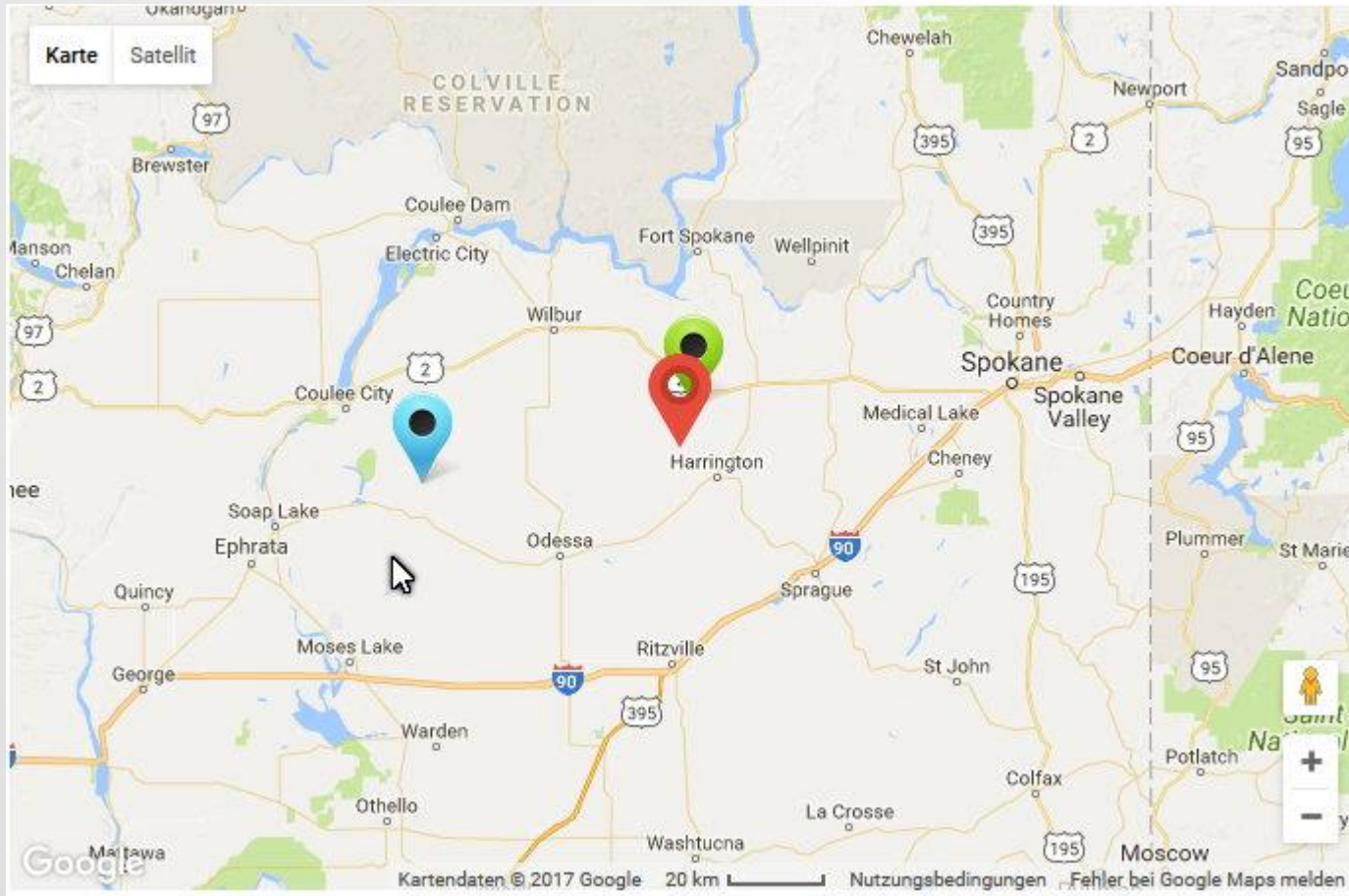

The red marker represents Johann Georg's first farm. The green marker represents the Borck farm, where he raised his kids

Later the farm was taken over by his son Paul who sold it in 1976 and purchased the Wilson Creek Farm (blue marker).

<http://rkemmler.de/de/riehle-farmen/>

Johann Georg Riehle's Farm



Combined-Harvester of George Riehle,
Harrington, Wash. Aug. 22 1912.

Combine harvester with 22 horses

The Borck farm



The farm during different seasons

The Borck farm



The farm from different perspectives

Richard's and Kay's family



From left:
Graig, Bradley, Mathew

Wes' and Mary's family



From left back row :
Jessica, Jennelle, Wesley
From left front row :
Brian, Paul

You can find more information about emigration on my website: <http://rkemmler.de/>

Or you can send me an email at: r.kemmler@gmx.de